

SEC 22 (51) VOL C

Section line between Secs 22 & 27

N 1/4 Corner Sec 27-78-4

22  
27

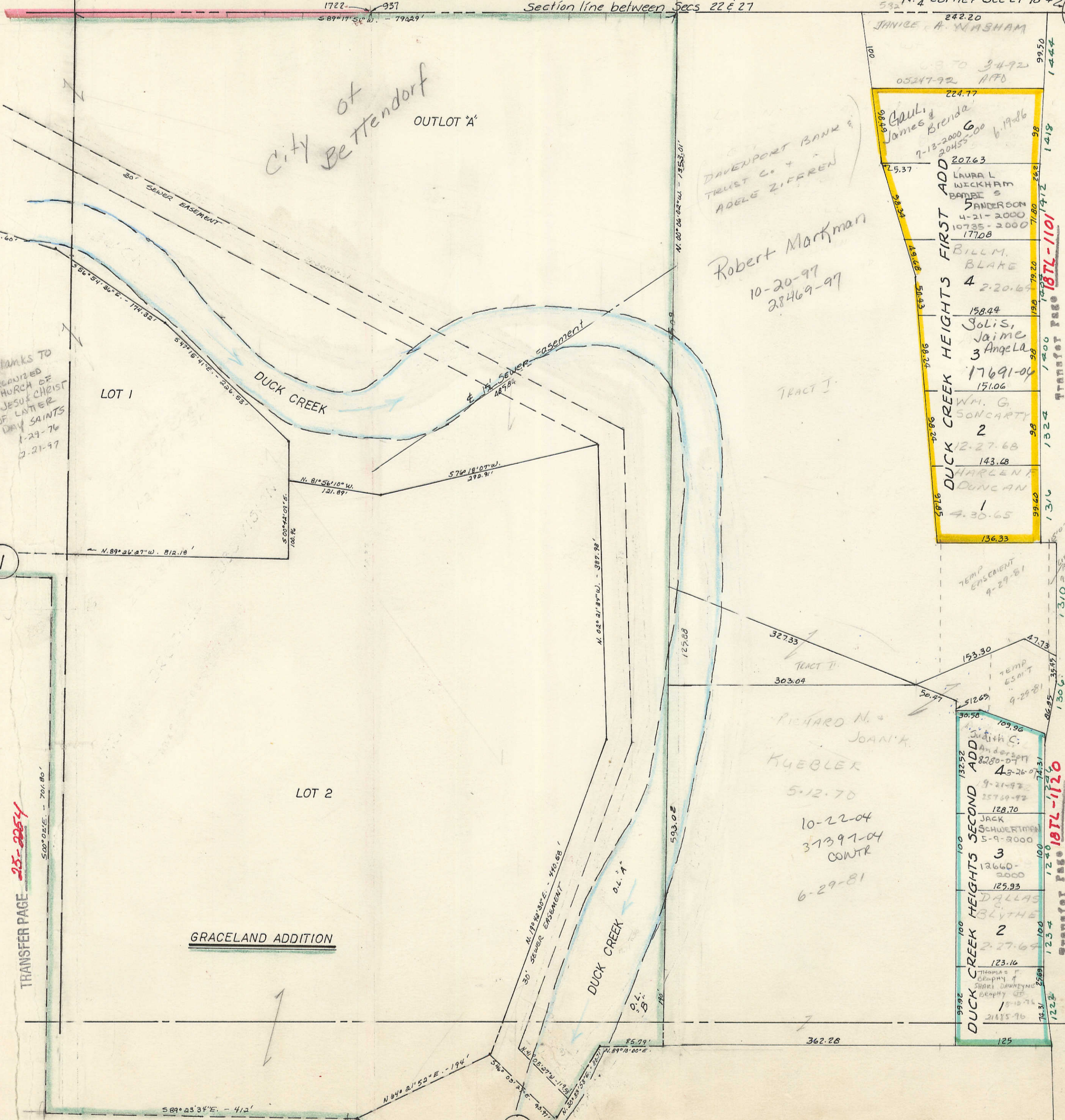
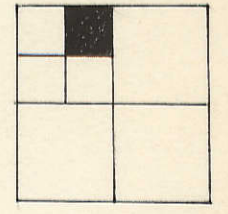

Blanks TO  
REORGANIZED  
CHURCH OF  
JESUS CHRIST  
OF LATTER  
DAY SAINTS  
1-29-76  
2-21-97

City of Bettendorf  
OUTLOT A'

DAVENPORT BANK  
TRUST CO. +  
ADELE ZIFFEREN  
  
Robert Markman  
10-20-97  
28469-97

242.20	JANICE A. WASHAM
05247-92	1170
224.77	GALLI, James & Brenda
7-13-2000	20455-00
6-19-86	1418
207.63	LAURA L. WICKHAM
25.37	BAMBI S. ANDERSON
4-21-2000	10735-2000
17708	17708
158.44	BILL M. BLAKE
2-20-65	1412
17691-04	JOLIS, Jaime
151.06	3 ANGELO
136.33	WM. G. SMCARTY
2-27-68	2
143.68	HARLEN DUNCAN
4-30-65	1

109.96	JUDITH C. ANDERSON
8280-0277	4-26-97
9-21-92	35719-92
128.70	JACK SCHWERTMAN
5-9-2000	3
12660-2000	125.93
123.16	DALLAS BLYTHE
2-27-64	2
123.16	THOMAS F. O'BRYEN
1-10-76	125.4
2185.76	122.2
125	125

TRANSFER PAGE 25-2254

GRACELAND ADDITION

VOL F (27-L)

19

5

ROAD  
GLEN  
DEVILS  
E. line NW 1/4 Sec 27-78-4